Wohnung C4

1. Obergeschoss

4.5-Zimmer

HNF m²
111.00

Loggia m²
9.00

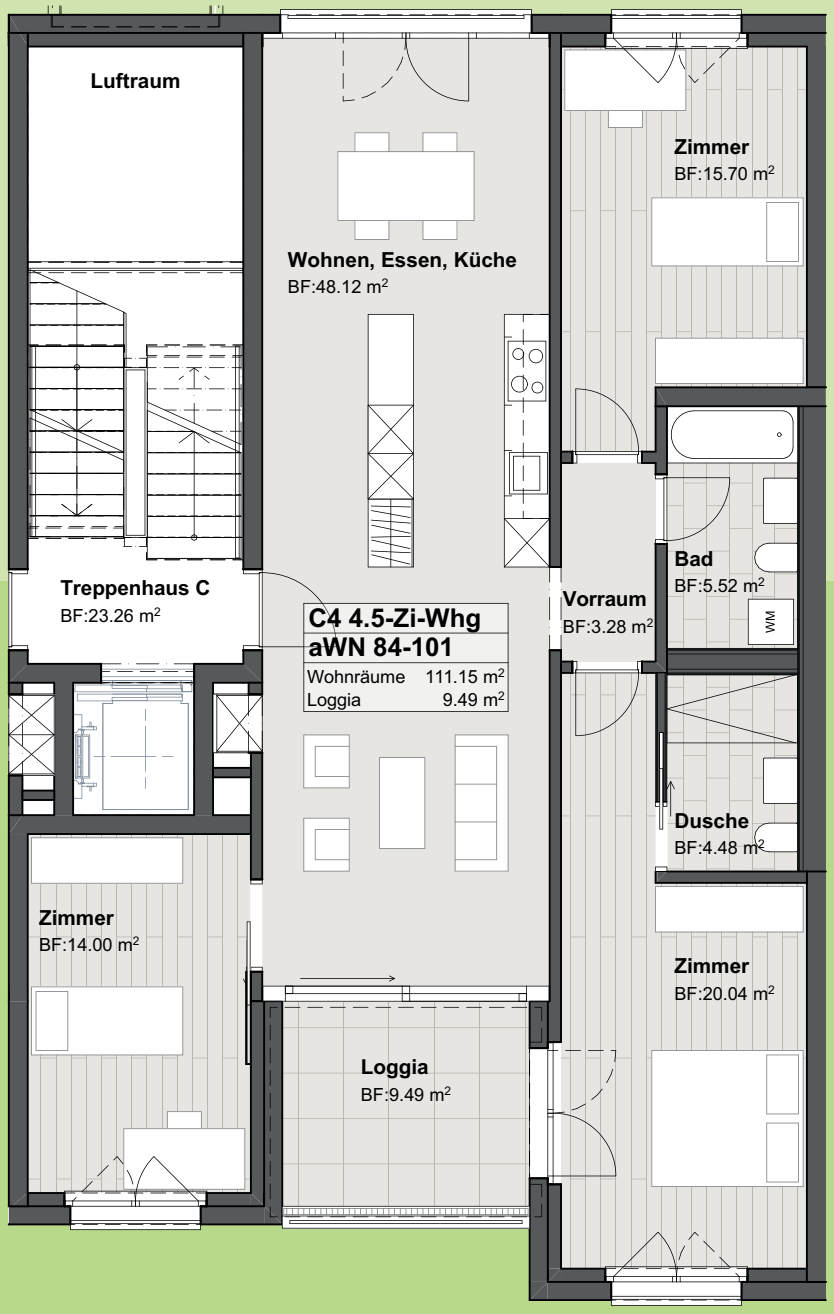

0.0 0.5 1.0 2.0 2.5 3.0 4.0 5.0